

Reduzierstücke DIN

Reduzierstück DIN GG
reducer DIN male ends

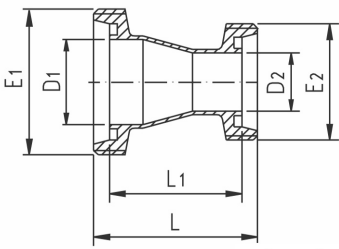

chronimo
edelstahl

DN	D1	D2	E1	E2	L	L1	Gew.[kg]
32/25	32	26	Rd 58 x 1/6"	Rd 52 x 1/6"	62	48	0,29
40/25	38	26	Rd 65 x 1/6"	Rd 52 x 1/6"	73	59	0,32
40/32	38	32	Rd 65 x 1/6"	Rd 58 x 1/6"	65	51	0,37
50/32	50	32	Rd 78 x 1/6"	Rd 58 x 1/6"	88	74	0,45
50/40	50	38	Rd 78 x 1/6"	Rd 65 x 1/6"	78	74	0,51
65/40	66	38	Rd 95 x 1/6"	Rd 65 x 1/6"	109	94	0,62
65/50	66	50	Rd 95 x 1/6"	Rd 78 x 1/6"	89	74	0,70
80/50	81	50	Rd 110 x 1/4"	Rd 78 x 1/6"	116	101	0,87
80/65	81	66	Rd 110 x 1/4"	Rd 95 x 1/6"	92	76	1,07
100/65	100	66	Rd 130 x 1/4"	Rd 95 x 1/6"	131	113	1,39
100/80	100	81	Rd 130 x 1/4"	Rd 110 x 1/4"	109	91	1,45

Reduzierstück DIN GK
reducer DIN male / liner

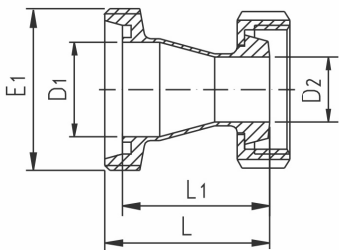

chronimo
edelstahl

DN	D1	D2	E1	L	L1	Gew.[kg]
32/25	32	26	Rd 58 x 1/6"	55	48	0,35
40/25	38	26	Rd 65 x 1/6"	66	59	0,45
40/32	38	32	Rd 65 x 1/6"	58	51	0,50
50/32	50	32	Rd 78 x 1/6"	81	74	0,57
50/40	50	38	Rd 78 x 1/6"	71	64	0,64
65/40	66	38	Rd 95 x 1/6"	102	94	0,73
65/50	66	50	Rd 95 x 1/6"	82	74	0,87
80/50	81	50	Rd 110 x 1/4"	109	101	1,05
80/65	81	66	Rd 110 x 1/4"	84	76	1,35
100/65	100	66	Rd 130 x 1/4"	123	113	1,43
100/80	100	81	Rd 130 x 1/4"	101	91	1,10

Reduzierstück DIN KG
reducer DIN liner / male

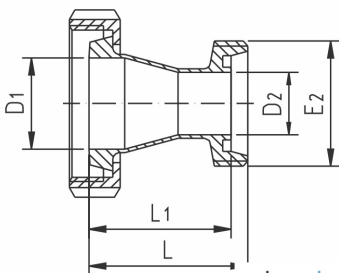

chronimo
edelstahl

DN	D1	D2	E2	L	L1	Gew.[kg]
32/25	32	26	Rd 52 x 1/6"	55	48	0,43
40/25	38	26	Rd 52 x 1/6"	66	59	0,50
40/32	38	32	Rd 58 x 1/6"	58	51	0,51
50/32	50	32	Rd 58 x 1/6"	81	74	0,65
50/40	50	38	Rd 65 x 1/6"	71	64	0,85
65/40	66	38	Rd 65 x 1/6"	101	94	1,00
65/50	66	50	Rd 78 x 1/6"	81	74	1,05
80/50	81	50	Rd 78 x 1/6"	108	101	1,15
80/65	81	66	Rd 95 x 1/6"	84	76	1,50
100/65	100	66	Rd 95 x 1/6"	121	113	1,92
100/80	100	81	Rd 110 x 1/4"	99	91	1,95

Reduzierstück DIN KK
reducer DIN liner / liner

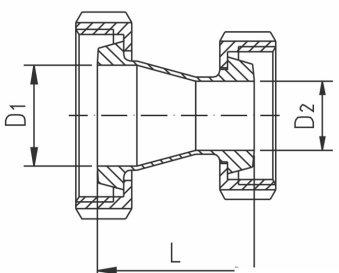

chronimo
edelstahl

DN	D1	D2	L	Gew.[kg]
32/25	32	26	48	0,45
40/25	38	26	59	0,67
40/32	38	32	51	0,72
50/32	50	32	74	0,97
50/40	50	38	64	1,03
65/40	66	38	94	1,50
65/50	66	50	74	1,34
80/50	81	50	101	1,65
80/65	81	66	76	1,97
100/65	100	66	113	2,00
100/80	100	81	91	2,42